

PLAT OF SURVEY
LOT 6, BLOCK 1 OF CHAPEL HILLS SUBDIVISION
LOCATED IN PART OF THE SE 1/4 OF SECTION 34,
RANGE 15 EAST, TOWN 4 NORTH, WALWORTH COUNTY WISCONSIN

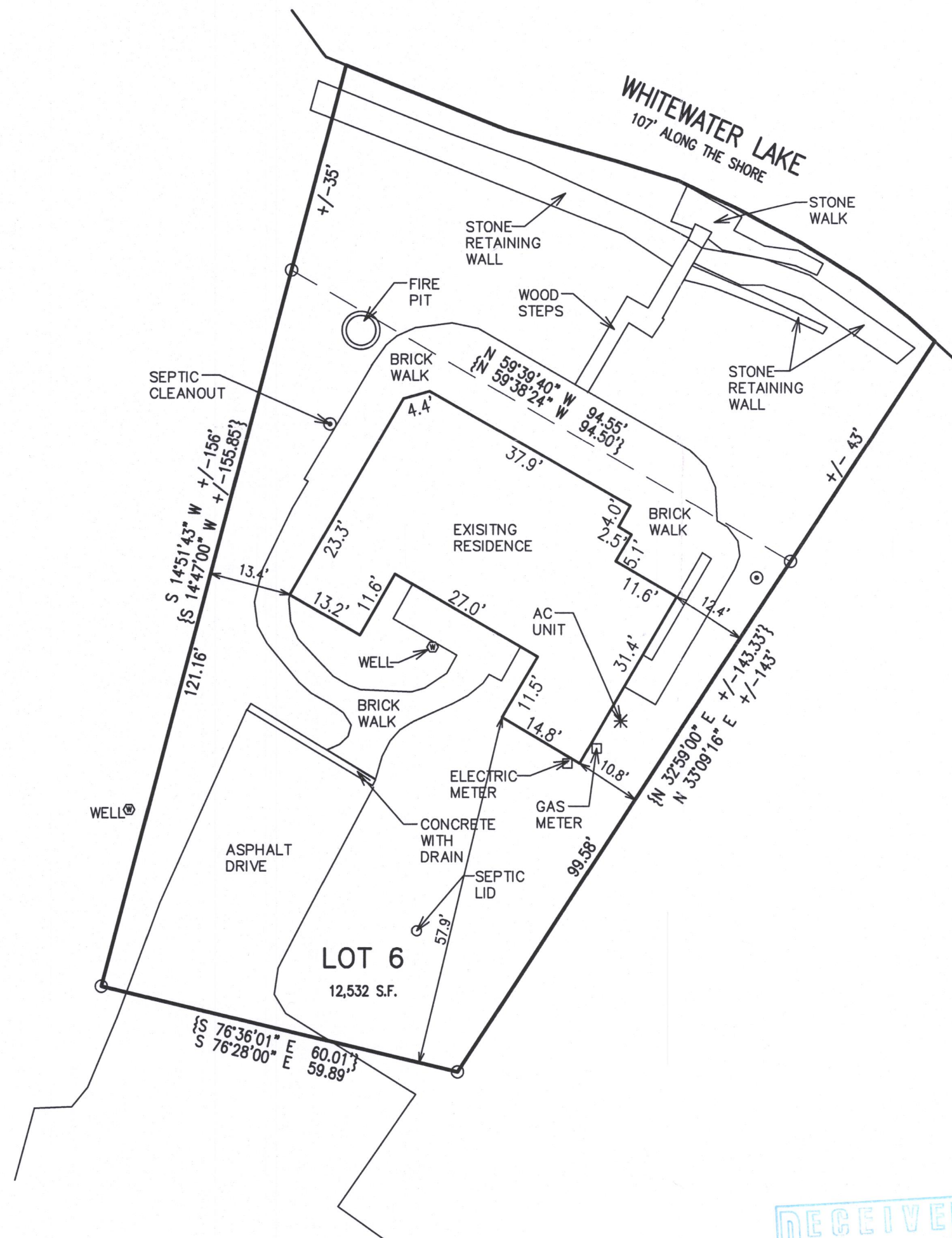

TOTAL AREA = 12,532 S.F.
IMPERVIOUS AREA = 4,778.52 S.F. (38.1%)
GREEN SPACE = 7,753.48 S.F. (51.9%)

NOTE: COPIES OF THIS MAP TO WHICH THE FOLLOWING CERTIFICATE WILL APPLY SHOW THE SURVEYOR'S ORIGINAL SEAL AND SIGNATURE IN RED INK. COPIES BY ANY OTHER MEANS MAY HAVE ALTERATIONS WHICH DO NOT REPRESENT THE SURVEYOR'S WORK PRODUCT.

I HEREBY CERTIFY THAT THE ABOVE DESCRIBED PROPERTY HAS BEEN SURVEYED UNDER MY DIRECTION AND THAT THE ABOVE MAP IS A TRUE REPRESENTATION THEREOF AND SHOWS THE SIZE AND LOCATION OF THE PROPERTY, ITS EXTERIOR BOUNDARIES, THE LOCATION OF ALL VISIBLE STRUCTURES, AND DIMENSIONS OF ALL PRINCIPLE BUILDINGS THEREON, BOUNDARY FENCES, APPARENT EASEMENTS, ROADWAYS, AND VISIBLE ENCROACHMENTS, IF ANY. THIS SURVEY IS MADE FOR THE USE OF THE PRESENT OWNERS OF THE PROPERTY, AND ALSO THOSE WHO PURCHASE, MORTGAGE, OR GUARANTEE THE TITLE THERETO WITHIN ONE YEAR FROM THE DATE HEREOF.

DATED: 03/29/2018

Brian M. Carlson
BRIAN M. CARLSON P.L.S. 2039

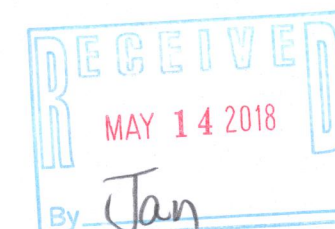

LEGEND
○ = FOUND IRON PIPE STAKE
● = FOUND IRON REBAR STAKE
{XXX} = RECORDED AS



X:\Projects\9937\ACAD\9937.DWG



PLAT OF SURVEY
N7366, CHAPEL HILL DR.
WHITEWATER, WISCONSIN

WORK ORDERED BY -
JEFF CZAR
W5154 STEWART DRIVE
ELKHORN, WISCONSIN, 53121

FARRIS, HANSEN & ASSOCIATES, INC.
ENGINEERING - ARCHITECTURE - SURVEYING
7 RIDGWAY COURT P.O. BOX 437
ELKHORN, WISCONSIN 53121
OFFICE: (262) 723-2098 FAX: (262) 723-5886

REVISIONS
03-29-2018 - SB
ORIGINAL DRAFTING

PROJECT NO.
9937
DATE:
03/29/2018
SHEET NO.
1 OF 1

dch-6 415-1453